

ภาคผนวกที่ 4

แบบบันทึกการตรวจป้ายทางหนีไฟ

**ONYX Hospitality Group**  
**Fire Life & Safety Management System**



**Section** : 12 Internally Illuminated Exit Signage

**Property** : Amari Hua Hin

**Title** : Monthly 30 seconds functional test

**Month** : July 2023

**Responsible Person** : Chief Engineer

**Number of Page** : 3

**File Number** : FLS 12-02

No.	Ref.	Location	Test	Remark
1	AHH-FEX-001	H1B1 Near Entrance Locker (E)	/	
2	AHH-FEX-002	H1B1 Entrance Locker	/	
3	AHH-FEX-003	H1B1 Near Entrance Locker (W)	/	
4	AHH-FEX-004	H1B1 Entrance canteen	/	
5	AHH-FEX-005	H1B1 Opposite canteen	/	
6	AHH-FEX-006	H1B1 Stair A	/	
7	AHH-FEX-007	H1B1 Front the Seafood Room	/	
8	AHH-FEX-008	H1B1 Stair B	/	
9	AHH-FEX-009	H1B2 Stair A	/	
10	AHH-FEX-010	H1F2 Near sever Room	/	
11	AHH-FEX-011	H1F2 Front of HR Room	/	
12	AHH-FEX-012	H1F2 Near HR Room	/	
13	AHH-FEX-013	H1F2 Stair B	/	
14	AHH-FEX-014	H1F2 Stair B Guest Room	/	
15	AHH-FEX-015	H1F2 Opposite of the Guest Room # 1201	/	
16	AHH-FEX-016	H1F2 Opposite of the Guest Room # 1211	/	
17	AHH-FEX-017	H1F2 Opposite of the Guest Room # 1213	/	
18	AHH-FEX-018	H1F2 Stair A	/	
19	AHH-FEX-019	H1F2 Stair A	/	
20	AHH-FEX-020	H1H2 Opposite of the Guest Room # 1223	/	
21	AHH-FEX-021	H1F4 Stair B	/	
22	AHH-FEX-022	H1F4 Opposite of the Guest Room # 1401	/	
23	AHH-FEX-023	H1F4 Opposite of the Guest Room # 1411	/	
24	AHH-FEX-024	H1F4 Opposite of the Guest Room # 1413	/	
25	AHH-FEX-025	H1F4 Stair A	/	
26	AHH-FEX-026	H1F4 Stair A	/	
27	AHH-FEX-027	H1F4 Opposite of the Guest Room # 1423	/	
28	AHH-FEX-028	H1F5 Stair B	/	
29	AHH-FEX-029	H1F5 Opposite of the Guest Room # 1501	/	
30	AHH-FEX-030	H1F5 Opposite of the Guest Room # 1511	/	
31	AHH-FEX-031	H1F5 Opposite of the Guest Room # 1513	/	

32	AHH-FEX-032	H1F5 Stair A	/	
33	AHH-FEX-033	H1F5 Stair A	/	
34	AHH-FEX-034	H1F5 Opposite of the Guest Room # 1523	/	
35	AHH-FEX-035	H1F6 Stair B	/	
36	AHH-FEX-036	H1F6 Opposite of the Guest Room # 1601	/	
37	AHH-FEX-037	H1F6 Opposite of the Guest Room # 1611	/	
38	AHH-FEX-038	H1F6 Opposite of the Guest Room # 1613	/	
39	AHH-FEX-039	H1F6 Stair A	/	
40	AHH-FEX-040	H1F6 Stair A	/	
41	AHH-FEX-041	H1F6 Opposite of the Guest Room # 1623	/	
42	AHH-FEX-042	H1F7 Stair B	/	
43	AHH-FEX-043	H1F7 Opposite of the Guest Room # 1701	/	
44	AHH-FEX-044	H1F7 Opposite of the Guest Room # 1711	/	
45	AHH-FEX-045	H1F7 Opposite of the Guest Room # 1713	/	
46	AHH-FEX-046	H1F7 Stair A	/	
47	AHH-FEX-047	H1F7 Stair A	/	
48	AHH-FEX-048	H1F7 Opposite of the Guest Room # 1723	/	
49	AHH-FEX-049	H2B1 Stair C	/	
50	AHH-FEX-050	H2B1 Opposite engineer room	/	
51	AHH-FEX-051	H2B1 Stair D	/	
52	AHH-FEX-052	H2B1 Opposite Stair D	/	
53	AHH-FEX-053	H2F1 Stair C (Spa)	/	
54	AHH-FEX-054	H2F1 Stair D (Spa)	/	
55	AHH-FEX-055	H2B2 Stair C	/	
56	AHH-FEX-056	H2B2 Opposite Stair C	/	
57	AHH-FEX-057	H2F2 Stair D	/	
58	AHH-FEX-058	H2F2 Opposite Stair D	/	
59	AHH-FEX-059	H2F3 Stair C	/	
60	AHH-FEX-060	H2F3 Opposite Stair C	/	
61	AHH-FEX-061	H2F3 Stair D	/	
62	AHH-FEX-062	H2F3 Opposite Stair D	/	
63	AHH-FEX-063	H2F4 Stair C	/	
64	AHH-FEX-064	H2F4 Opposite Stair C	/	
65	AHH-FEX-065	H2F4 Stair D	/	
66	AHH-FEX-066	H2F4 Opposite Stair D	/	
67	AHH-FEX-067	H2F5 Stair C	/	
68	AHH-FEX-068	H2F5 Opposite Stair C	/	
69	AHH-FEX-069	H2F5 Stair D	/	
70	AHH-FEX-070	H2F5 Opposite Stair D	/	
71	AHH-FEX-071	H2F6 Stair C	/	
72	AHH-FEX-072	H2F6 Opposite Stair C	/	
73	AHH-FEX-073	H2F6 Stair D	/	



74	AHH-FEX-074	H2F6 Opposite Stair D	/	
75	AHH-FEX-075	H2F7 Stair C	/	
76	AHH-FEX-076	H2F7 Opposite Stair C	/	
77	AHH-FEX-077	H2F7 Stair D	/	
78	AHH-FEX-078	H2F7 Opposite Stair D	/	
79	AHH-FEX-079	Carpark	/	
80	AHH-FEX-080	Carpark	/	
81	AHH-FEX-081	Carpark	/	
82	AHH-FEX-082	Carpark	/	
83	AHH-FEX-083	Carpark	/	
84	AHH-FEX-084	Laundry entrance	/	
85	AHH-FEX-085	Laundry entrance	/	
86	AHH-FEX-086	Laundry Emergency exit	/	
87	AHH-FEX-087	Ball room	/	
88	AHH-FEX-088	Ball room	/	
89	AHH-FEX-089	Ball room	/	
90	AHH-FEX-090	Ball room	/	
91	AHH-FEX-091	Ball room	/	
92	AHH-FEX-092	Ball room	/	
93	AHH-FEX-093	D1F1 Corridor South	/	
94	AHH-FEX-094	D1F1 Corridor North	/	
95	AHH-FEX-095	D1F2 Corridor South	/	
96	AHH-FEX-096	D1F2 Corridor North	/	
97	AHH-FEX-097	D1F3 Corridor South	/	
98	AHH-FEX-098	D1F3 Corridor North	/	
99	AHH-FEX-099	Kitchen	/	
100	AHH-FEX-100	Kitchen	/	
101	AHH-FEX-101	Sale Ground floor	/	
102	AHH-FEX-102	Sale Ground floor	/	
103	AHH-FEX-103	Sale Ground floor	/	
104	AHH-FEX-104	Imagine Room N	/	
105	AHH-FEX-105	Imagine Room S	/	
106	AHH-FEX-106	Entrance Sale Office	/	
107	AHH-FEX-107	New Kids Club	/	

Name Inspector..... Pitsawat 23/7/23

Acknowledged By..... J/O 26/07/23

Name Chief Engineer : Thongsak Konmek



SIGNATURE J/O for  
CHIEF ENGINEER



**ONYX Hospitality Group**  
**Fire Life & Safety Management System**



**Section** : 12 Internally Illuminated Exit Signage

**Property** : Amari Hua Hin

**Title** : Monthly 30 seconds functional test

**Month** : August 2023

**Responsible Person** : Chief Engineer

**Number of Page** : 3

**File Number** : FLS 12-02

No.	Ref.	Location	Test	Remark
1	AHH-FEX-001	H1B1 Near Entrance Locker (E)	✓	
2	AHH-FEX-002	H1B1 Entrance Locker	✓	
3	AHH-FEX-003	H1B1 Near Entrance Locker (W)	✓	
4	AHH-FEX-004	H1B1 Entrance canteen	✓	
5	AHH-FEX-005	H1B1 Opposite canteen	✓	
6	AHH-FEX-006	H1B1 Stair A	✓	
7	AHH-FEX-007	H1B1 Front the Seafood Room	✓	
8	AHH-FEX-008	H1B1 Stair B	✓	
9	AHH-FEX-009	H1B2 Stair A	✓	
10	AHH-FEX-010	H1F2 Near sever Room	✓	
11	AHH-FEX-011	H1F2 Front of HR Room	✓	
12	AHH-FEX-012	H1F2 Near HR Room	✓	
13	AHH-FEX-013	H1F2 Stair B	✓	
14	AHH-FEX-014	H1F2 Stair B Guest Room	✓	
15	AHH-FEX-015	H1F2 Opposite of the Guest Room # 1201	✓	
16	AHH-FEX-016	H1F2 Opposite of the Guest Room # 1211	✓	
17	AHH-FEX-017	H1F2 Opposite of the Guest Room # 1213	✓	
18	AHH-FEX-018	H1F2 Stair A	✓	
19	AHH-FEX-019	H1F2 Stair A	✓	
20	AHH-FEX-020	H1H2 Opposite of the Guest Room # 1223	✓	
21	AHH-FEX-021	H1F4 Stair B	✓	
22	AHH-FEX-022	H1F4 Opposite of the Guest Room # 1401	✓	
23	AHH-FEX-023	H1F4 Opposite of the Guest Room # 1411	✓	
24	AHH-FEX-024	H1F4 Opposite of the Guest Room # 1413	✓	
25	AHH-FEX-025	H1F4 Stair A	✓	
26	AHH-FEX-026	H1F4 Stair A	✓	
27	AHH-FEX-027	H1F4 Opposite of the Guest Room # 1423	✓	
28	AHH-FEX-028	H1F5 Stair B	✓	
29	AHH-FEX-029	H1F5 Opposite of the Guest Room # 1501	✓	
30	AHH-FEX-030	H1F5 Opposite of the Guest Room # 1511	✓	
31	AHH-FEX-031	H1F5 Opposite of the Guest Room # 1513	✓	

32	AHH-FEX-032	H1F5 Stair A	✓	
33	AHH-FEX-033	H1F5 Stair A	✓	
34	AHH-FEX-034	H1F5 Opposite of the Guest Room # 1523	✓	
35	AHH-FEX-035	H1F6 Stair B	✓	
36	AHH-FEX-036	H1F6 Opposite of the Guest Room # 1601	✓	
37	AHH-FEX-037	H1F6 Opposite of the Guest Room # 1611	✓	
38	AHH-FEX-038	H1F6 Opposite of the Guest Room # 1613	✓	
39	AHH-FEX-039	H1F6 Stair A	✓	
40	AHH-FEX-040	H1F6 Stair A	✓	
41	AHH-FEX-041	H1F6 Opposite of the Guest Room # 1623	✓	
42	AHH-FEX-042	H1F7 Stair B	✓	
43	AHH-FEX-043	H1F7 Opposite of the Guest Room # 1701	✓	
44	AHH-FEX-044	H1F7 Opposite of the Guest Room # 1711	✓	
45	AHH-FEX-045	H1F7 Opposite of the Guest Room # 1713	✓	
46	AHH-FEX-046	H1F7 Stair A	✓	
47	AHH-FEX-047	H1F7 Stair A	✓	
48	AHH-FEX-048	H1F7 Opposite of the Guest Room # 1723	✓	
49	AHH-FEX-049	H2B1 Stair C	✓	
50	AHH-FEX-050	H2B1 Opposite engineer room	✓	
51	AHH-FEX-051	H2B1 Stair D	✓	
52	AHH-FEX-052	H2B1 Opposite Stair D	✓	
53	AHH-FEX-053	H2F1 Stair C (Spa)	✓	
54	AHH-FEX-054	H2F1 Stair D (Spa)	✓	
55	AHH-FEX-055	H2B2 Stair C	✓	
56	AHH-FEX-056	H2B2 Opposite Stair C	✓	
57	AHH-FEX-057	H2F2 Stair D	✓	
58	AHH-FEX-058	H2F2 Opposite Stair D	✓	
59	AHH-FEX-059	H2F3 Stair C	✓	
60	AHH-FEX-060	H2F3 Opposite Stair C	✓	
61	AHH-FEX-061	H2F3 Stair D	✓	
62	AHH-FEX-062	H2F3 Opposite Stair D	✓	
63	AHH-FEX-063	H2F4 Stair C	✓	
64	AHH-FEX-064	H2F4 Opposite Stair C	✓	
65	AHH-FEX-065	H2F4 Stair D	✓	
66	AHH-FEX-066	H2F4 Opposite Stair D	✓	
67	AHH-FEX-067	H2F5 Stair C	✓	
68	AHH-FEX-068	H2F5 Opposite Stair C	✓	
69	AHH-FEX-069	H2F5 Stair D	✓	
70	AHH-FEX-070	H2F5 Opposite Stair D	✓	
71	AHH-FEX-071	H2F6 Stair C	✓	
72	AHH-FEX-072	H2F6 Opposite Stair C	✓	
73	AHH-FEX-073	H2F6 Stair D	✓	



74	AHH-FEX-074	H2F6 Opposite Stair D	✓	
75	AHH-FEX-075	H2F7 Stair C	✓	
76	AHH-FEX-076	H2F7 Opposite Stair C	✓	
77	AHH-FEX-077	H2F7 Stair D	✓	
78	AHH-FEX-078	H2F7 Opposite Stair D	✓	
79	AHH-FEX-079	Carpark	✓	
80	AHH-FEX-080	Carpark	✓	
81	AHH-FEX-081	Carpark	✓	
82	AHH-FEX-082	Carpark	✓	
83	AHH-FEX-083	Carpark	✓	
84	AHH-FEX-084	Laundry entrance	✓	
85	AHH-FEX-085	Laundry entrance	✓	
86	AHH-FEX-086	Laundry Emergency exit	✓	
87	AHH-FEX-087	Ball room	✓	
88	AHH-FEX-088	Ball room	✓	
89	AHH-FEX-089	Ball room	✓	
90	AHH-FEX-090	Ball room	✓	
91	AHH-FEX-091	Ball room	✓	
92	AHH-FEX-092	Ball room	✓	
93	AHH-FEX-093	D1F1 Corridor South	✓	
94	AHH-FEX-094	D1F1 Corridor North	✓	
95	AHH-FEX-095	D1F2 Corridor South	✓	
96	AHH-FEX-096	D1F2 Corridor North	✓	
97	AHH-FEX-097	D1F3 Corridor South	✓	
98	AHH-FEX-098	D1F3 Corridor North	✓	
99	AHH-FEX-099	Kitchen	✓	
100	AHH-FEX-100	Kitchen	✓	
101	AHH-FEX-101	Sale Ground floor	✓	
102	AHH-FEX-102	Sale Ground floor	✓	
103	AHH-FEX-103	Sale Ground floor	✓	
104	AHH-FEX-104	Imagine Room N	✓	
105	AHH-FEX-105	Imagine Room S	✓	
106	AHH-FEX-106	Entrance Sale Office	✓	
107	AHH-FEX-107	New Kids Club	✓	

Name Inspector..... Sakthar 20/8/23

Acknowledged By..... [Signature] 20/8/23

Name Chief Engineer : Thongsak Konmek

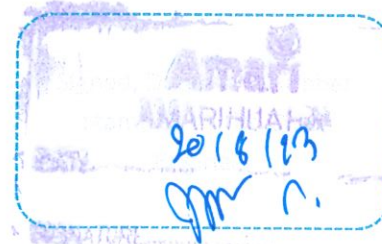



**ONYX Hospitality Group**  
**Fire Life & Safety Management System**



**Section : 12 Internally Illuminated Exit Signage**

**Property : Amari Hua Hin**

**Title : Monthly 30 seconds functional test**

**Month : September 2023**

**Responsible Person : Chief Engineer**

**Number of Page : 3**

**File Number : FLS 12-02**

No.	Ref.	Location	Test	Remark
1	AHH-FEX-001	H1B1 Near Entrance Locker (E)	/	
2	AHH-FEX-002	H1B1 Entrance Locker	/	
3	AHH-FEX-003	H1B1 Near Entrance Locker (W)	/	
4	AHH-FEX-004	H1B1 Entrance canteen	/	
5	AHH-FEX-005	H1B1 Opposite canteen	/	
6	AHH-FEX-006	H1B1 Stair A	/	
7	AHH-FEX-007	H1B1 Front the Seafood Room	/	
8	AHH-FEX-008	H1B1 Stair B	/	
9	AHH-FEX-009	H1B2 Stair A	/	
10	AHH-FEX-010	H1F2 Near sever Room	/	
11	AHH-FEX-011	H1F2 Front of HR Room	/	
12	AHH-FEX-012	H1F2 Near HR Room	/	
13	AHH-FEX-013	H1F2 Stair B	/	
14	AHH-FEX-014	H1F2 Stair B Guest Room	/	
15	AHH-FEX-015	H1F2 Opposite of the Guest Room # 1201	/	
16	AHH-FEX-016	H1F2 Opposite of the Guest Room # 1211	/	
17	AHH-FEX-017	H1F2 Opposite of the Guest Room # 1213	/	
18	AHH-FEX-018	H1F2 Stair A	/	
19	AHH-FEX-019	H1F2 Stair A	/	
20	AHH-FEX-020	H1H2 Opposite of the Guest Room # 1223	/	
21	AHH-FEX-021	H1F4 Stair B	/	
22	AHH-FEX-022	H1F4 Opposite of the Guest Room # 1401	/	
23	AHH-FEX-023	H1F4 Opposite of the Guest Room # 1411	/	
24	AHH-FEX-024	H1F4 Opposite of the Guest Room # 1413	/	
25	AHH-FEX-025	H1F4 Stair A	/	
26	AHH-FEX-026	H1F4 Stair A	/	
27	AHH-FEX-027	H1F4 Opposite of the Guest Room # 1423	/	
28	AHH-FEX-028	H1F5 Stair B	/	
29	AHH-FEX-029	H1F5 Opposite of the Guest Room # 1501	/	
30	AHH-FEX-030	H1F5 Opposite of the Guest Room # 1511	/	
31	AHH-FEX-031	H1F5 Opposite of the Guest Room # 1513	/	

32	AHH-FEX-032	H1F5 Stair A	/	
33	AHH-FEX-033	H1F5 Stair A	/	
34	AHH-FEX-034	H1F5 Opposite of the Guest Room # 1523	/	
35	AHH-FEX-035	H1F6 Stair B	/	
36	AHH-FEX-036	H1F6 Opposite of the Guest Room # 1601	/	
37	AHH-FEX-037	H1F6 Opposite of the Guest Room # 1611	/	
38	AHH-FEX-038	H1F6 Opposite of the Guest Room # 1613	/	
39	AHH-FEX-039	H1F6 Stair A	/	
40	AHH-FEX-040	H1F6 Stair A	/	
41	AHH-FEX-041	H1F6 Opposite of the Guest Room # 1623	/	
42	AHH-FEX-042	H1F7 Stair B	/	
43	AHH-FEX-043	H1F7 Opposite of the Guest Room # 1701	/	
44	AHH-FEX-044	H1F7 Opposite of the Guest Room # 1711	/	
45	AHH-FEX-045	H1F7 Opposite of the Guest Room # 1713	/	
46	AHH-FEX-046	H1F7 Stair A	/	
47	AHH-FEX-047	H1F7 Stair A	/	
48	AHH-FEX-048	H1F7 Opposite of the Guest Room # 1723	/	
49	AHH-FEX-049	H2B1 Stair C	/	
50	AHH-FEX-050	H2B1 Opposite engineer room	/	
51	AHH-FEX-051	H2B1 Stair D	/	
52	AHH-FEX-052	H2B1 Opposite Stair D	/	
53	AHH-FEX-053	H2F1 Stair C (Spa)	/	
54	AHH-FEX-054	H2F1 Stair D (Spa)	/	
55	AHH-FEX-055	H2B2 Stair C	/	
56	AHH-FEX-056	H2B2 Opposite Stair C	/	
57	AHH-FEX-057	H2F2 Stair D	/	
58	AHH-FEX-058	H2F2 Opposite Stair D	/	
59	AHH-FEX-059	H2F3 Stair C	/	
60	AHH-FEX-060	H2F3 Opposite Stair C	/	
61	AHH-FEX-061	H2F3 Stair D	/	
62	AHH-FEX-062	H2F3 Opposite Stair D	/	
63	AHH-FEX-063	H2F4 Stair C	/	
64	AHH-FEX-064	H2F4 Opposite Stair C	/	
65	AHH-FEX-065	H2F4 Stair D	/	
66	AHH-FEX-066	H2F4 Opposite Stair D	/	
67	AHH-FEX-067	H2F5 Stair C	/	
68	AHH-FEX-068	H2F5 Opposite Stair C	/	
69	AHH-FEX-069	H2F5 Stair D	/	
70	AHH-FEX-070	H2F5 Opposite Stair D	/	
71	AHH-FEX-071	H2F6 Stair C	/	
72	AHH-FEX-072	H2F6 Opposite Stair C	/	
73	AHH-FEX-073	H2F6 Stair D	/	



74	AHH-FEX-074	H2F6 Opposite Stair D	/	
75	AHH-FEX-075	H2F7 Stair C	/	
76	AHH-FEX-076	H2F7 Opposite Stair C	/	
77	AHH-FEX-077	H2F7 Stair D	/	
78	AHH-FEX-078	H2F7 Opposite Stair D	/	
79	AHH-FEX-079	Carpark	/	
80	AHH-FEX-080	Carpark	/	
81	AHH-FEX-081	Carpark	/	
82	AHH-FEX-082	Carpark	/	
83	AHH-FEX-083	Carpark	/	
84	AHH-FEX-084	Laundry entrance	/	
85	AHH-FEX-085	Laundry entrance	/	
86	AHH-FEX-086	Laundry Emergency exit	/	
87	AHH-FEX-087	Ball room	/	
88	AHH-FEX-088	Ball room	/	
89	AHH-FEX-089	Ball room	/	
90	AHH-FEX-090	Ball room	/	
91	AHH-FEX-091	Ball room	/	
92	AHH-FEX-092	Ball room	/	
93	AHH-FEX-093	D1F1 Corridor South	/	
94	AHH-FEX-094	D1F1 Corridor North	/	
95	AHH-FEX-095	D1F2 Corridor South	/	
96	AHH-FEX-096	D1F2 Corridor North	/	
97	AHH-FEX-097	D1F3 Corridor South	/	
98	AHH-FEX-098	D1F3 Corridor North	/	
99	AHH-FEX-099	Kitchen	/	
100	AHH-FEX-100	Kitchen	/	
101	AHH-FEX-101	Sale Ground floor	/	
102	AHH-FEX-102	Sale Ground floor	/	
103	AHH-FEX-103	Sale Ground floor	/	
104	AHH-FEX-104	Imagine Room N	/	
105	AHH-FEX-105	Imagine Room S	/	
106	AHH-FEX-106	Entrance Sale Office	/	
107	AHH-FEX-107	New Kids Club	/	

Name Inspector..... Potsawat 20/9/23

Acknowledged By..... gm 20/9/23

Name Chief Engineer : Thongsak Konmek





**ONYX Hospitality Group**  
**Fire Life & Safety Management System**



**Section** : 12 Internally Illuminated Exit Signage

**Property** : Amari Hua Hin

**Title** : Monthly 30 seconds functional test

**Month** : October 2023

**Responsible Person** : Chief Engineer

**Number of Page** : 3

**File Number** : FLS 12-02

No.	Ref.	Location	Test	Remark
1	AHH-FEX-001	H1B1 Near Entrance Locker (E)	✓	
2	AHH-FEX-002	H1B1 Entrance Locker	✓	
3	AHH-FEX-003	H1B1 Near Entrance Locker (W)	✓	
4	AHH-FEX-004	H1B1 Entrance canteen	✓	
5	AHH-FEX-005	H1B1 Opposite canteen	✓	
6	AHH-FEX-006	H1B1 Stair A	✓	
7	AHH-FEX-007	H1B1 Front the Seafood Room	✓	
8	AHH-FEX-008	H1B1 Stair B	✓	
9	AHH-FEX-009	H1B2 Stair A	✓	
10	AHH-FEX-010	H1F2 Near sever Room	✓	
11	AHH-FEX-011	H1F2 Front of HR Room	✓	
12	AHH-FEX-012	H1F2 Near HR Room	✓	
13	AHH-FEX-013	H1F2 Stair B	✓	
14	AHH-FEX-014	H1F2 Stair B Guest Room	✓	
15	AHH-FEX-015	H1F2 Opposite of the Guest Room # 1201	/	
16	AHH-FEX-016	H1F2 Opposite of the Guest Room # 1211	/	
17	AHH-FEX-017	H1F2 Opposite of the Guest Room # 1213	/	
18	AHH-FEX-018	H1F2 Stair A	/	
19	AHH-FEX-019	H1F2 Stair A	/	
20	AHH-FEX-020	H1H2 Opposite of the Guest Room # 1223	/	
21	AHH-FEX-021	H1F4 Stair B	/	
22	AHH-FEX-022	H1F4 Opposite of the Guest Room # 1401	/	
23	AHH-FEX-023	H1F4 Opposite of the Guest Room # 1411	/	
24	AHH-FEX-024	H1F4 Opposite of the Guest Room # 1413	/	
25	AHH-FEX-025	H1F4 Stair A	/	
26	AHH-FEX-026	H1F4 Stair A	/	
27	AHH-FEX-027	H1F4 Opposite of the Guest Room # 1423	/	
28	AHH-FEX-028	H1F5 Stair B	/	
29	AHH-FEX-029	H1F5 Opposite of the Guest Room # 1501	/	
30	AHH-FEX-030	H1F5 Opposite of the Guest Room # 1511	/	
31	AHH-FEX-031	H1F5 Opposite of the Guest Room # 1513	/	

74	AHH-FEX-074	H2F6 Opposite Stair D	/	
75	AHH-FEX-075	H2F7 Stair C	/	
76	AHH-FEX-076	H2F7 Opposite Stair C	/	
77	AHH-FEX-077	H2F7 Stair D	/	
78	AHH-FEX-078	H2F7 Opposite Stair D	/	
79	AHH-FEX-079	Carpark	✓	
80	AHH-FEX-080	Carpark	✓	
81	AHH-FEX-081	Carpark	✓	
82	AHH-FEX-082	Carpark	✓	
83	AHH-FEX-083	Carpark	✓	
84	AHH-FEX-084	Laundry entrance	/	
85	AHH-FEX-085	Laundry entrance	/	
86	AHH-FEX-086	Laundry Emergency exit	/	
87	AHH-FEX-087	Ball room	/	
88	AHH-FEX-088	Ball room	/	
89	AHH-FEX-089	Ball room	/	
90	AHH-FEX-090	Ball room	/	
91	AHH-FEX-091	Ball room	/	
92	AHH-FEX-092	Ball room	/	
93	AHH-FEX-093	D1F1 Corridor South	/	
94	AHH-FEX-094	D1F1 Corridor North	/	
95	AHH-FEX-095	D1F2 Corridor South	/	
96	AHH-FEX-096	D1F2 Corridor North	/	
97	AHH-FEX-097	D1F3 Corridor South	/	
98	AHH-FEX-098	D1F3 Corridor North	/	
99	AHH-FEX-099	Kitchen	✓	
100	AHH-FEX-100	Kitchen	✓	
101	AHH-FEX-101	Sale Ground floor	/	
102	AHH-FEX-102	Sale Ground floor	/	
103	AHH-FEX-103	Sale Ground floor	/	
104	AHH-FEX-104	Imagine Room N	/	
105	AHH-FEX-105	Imagine Room S	/	
106	AHH-FEX-106	Entrance Sale Office	/	
107	AHH-FEX-107	New Kids Club		N/A

Name Inspector..... 2/10/23

Acknowledged By..... 2/10/23

Name Chief Engineer : Thongsak Konmek

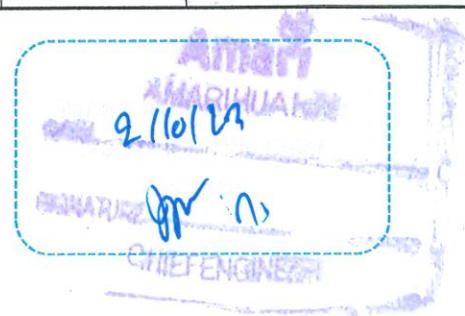



**ONYX Hospitality Group**  
**Fire Life & Safety Management System**



**Section : 12 Internally Illuminated Exit Signage**

**Property : Amari Hua Hin**

**Title : Monthly 30 seconds functional test**

**Month : November 2023**

**Responsible Person : Chief Engineer**

**Number of Page : 3**

**File Number : FLS 12-02**

No.	Ref.	Location	Test	Remark
1	AHH-FEX-001	H1B1 Near Entrance Locker (E)	/	
2	AHH-FEX-002	H1B1 Entrance Locker	/	
3	AHH-FEX-003	H1B1 Near Entrance Locker (W)	/	
4	AHH-FEX-004	H1B1 Entrance canteen	/	
5	AHH-FEX-005	H1B1 Opposite canteen	/	
6	AHH-FEX-006	H1B1 Stair A	/	
7	AHH-FEX-007	H1B1 Front the Seafood Room	/	
8	AHH-FEX-008	H1B1 Stair B	/	
9	AHH-FEX-009	H1B2 Stair A	/	
10	AHH-FEX-010	H1F2 Near sever Room	/	
11	AHH-FEX-011	H1F2 Front of HR Room	/	
12	AHH-FEX-012	H1F2 Near HR Room	/	
13	AHH-FEX-013	H1F2 Stair B	/	
14	AHH-FEX-014	H1F2 Stair B Guest Room	/	
15	AHH-FEX-015	H1F2 Opposite of the Guest Room # 1201	/	
16	AHH-FEX-016	H1F2 Opposite of the Guest Room # 1211	/	
17	AHH-FEX-017	H1F2 Opposite of the Guest Room # 1213	/	
18	AHH-FEX-018	H1F2 Stair A	/	
19	AHH-FEX-019	H1F2 Stair A	/	
20	AHH-FEX-020	H1H2 Opposite of the Guest Room # 1223	/	
21	AHH-FEX-021	H1F4 Stair B	/	
22	AHH-FEX-022	H1F4 Opposite of the Guest Room # 1401	/	
23	AHH-FEX-023	H1F4 Opposite of the Guest Room # 1411	/	
24	AHH-FEX-024	H1F4 Opposite of the Guest Room # 1413	/	
25	AHH-FEX-025	H1F4 Stair A	/	
26	AHH-FEX-026	H1F4 Stair A	/	
27	AHH-FEX-027	H1F4 Opposite of the Guest Room # 1423	/	
28	AHH-FEX-028	H1F5 Stair B	/	
29	AHH-FEX-029	H1F5 Opposite of the Guest Room # 1501	/	
30	AHH-FEX-030	H1F5 Opposite of the Guest Room # 1511	/	
31	AHH-FEX-031	H1F5 Opposite of the Guest Room # 1513	/	



32	AHH-FEX-032	H1F5 Stair A	/	
33	AHH-FEX-033	H1F5 Stair A	/	
34	AHH-FEX-034	H1F5 Opposite of the Guest Room # 1523	/	
35	AHH-FEX-035	H1F6 Stair B	/	
36	AHH-FEX-036	H1F6 Opposite of the Guest Room # 1601	/	
37	AHH-FEX-037	H1F6 Opposite of the Guest Room # 1611	/	
38	AHH-FEX-038	H1F6 Opposite of the Guest Room # 1613	/	
39	AHH-FEX-039	H1F6 Stair A	/	
40	AHH-FEX-040	H1F6 Stair A	/	
41	AHH-FEX-041	H1F6 Opposite of the Guest Room # 1623	/	
42	AHH-FEX-042	H1F7 Stair B	/	
43	AHH-FEX-043	H1F7 Opposite of the Guest Room # 1701	/	
44	AHH-FEX-044	H1F7 Opposite of the Guest Room # 1711	/	
45	AHH-FEX-045	H1F7 Opposite of the Guest Room # 1713	/	
46	AHH-FEX-046	H1F7 Stair A	/	
47	AHH-FEX-047	H1F7 Stair A	/	
48	AHH-FEX-048	H1F7 Opposite of the Guest Room # 1723	/	
49	AHH-FEX-049	H2B1 Stair C	/	
50	AHH-FEX-050	H2B1 Opposite engineer room	/	
51	AHH-FEX-051	H2B1 Stair D	/	
52	AHH-FEX-052	H2B1 Opposite Stair D	/	
53	AHH-FEX-053	H2F1 Stair C (Spa)	/	
54	AHH-FEX-054	H2F1 Stair D (Spa)	/	
55	AHH-FEX-055	H2B2 Stair C	/	
56	AHH-FEX-056	H2B2 Opposite Stair C	/	
57	AHH-FEX-057	H2F2 Stair D	/	
58	AHH-FEX-058	H2F2 Opposite Stair D	/	
59	AHH-FEX-059	H2F3 Stair C	/	
60	AHH-FEX-060	H2F3 Opposite Stair C	/	
61	AHH-FEX-061	H2F3 Stair D	/	
62	AHH-FEX-062	H2F3 Opposite Stair D	/	
63	AHH-FEX-063	H2F4 Stair C	/	
64	AHH-FEX-064	H2F4 Opposite Stair C	/	
65	AHH-FEX-065	H2F4 Stair D	/	
66	AHH-FEX-066	H2F4 Opposite Stair D	/	
67	AHH-FEX-067	H2F5 Stair C	/	
68	AHH-FEX-068	H2F5 Opposite Stair C	/	
69	AHH-FEX-069	H2F5 Stair D	/	
70	AHH-FEX-070	H2F5 Opposite Stair D	/	
71	AHH-FEX-071	H2F6 Stair C	/	
72	AHH-FEX-072	H2F6 Opposite Stair C	/	
73	AHH-FEX-073	H2F6 Stair D	/	

74	AHH-FEX-074	H2F6 Opposite Stair D	/	
75	AHH-FEX-075	H2F7 Stair C	/	
76	AHH-FEX-076	H2F7 Opposite Stair C	/	
77	AHH-FEX-077	H2F7 Stair D	/	
78	AHH-FEX-078	H2F7 Opposite Stair D	/	
79	AHH-FEX-079	Carpark	/	
80	AHH-FEX-080	Carpark	/	
81	AHH-FEX-081	Carpark	/	
82	AHH-FEX-082	Carpark	/	
83	AHH-FEX-083	Carpark	/	
84	AHH-FEX-084	Laundry entrance	/	
85	AHH-FEX-085	Laundry entrance	/	
86	AHH-FEX-086	Laundry Emergency exit	/	
87	AHH-FEX-087	Ball room	/	
88	AHH-FEX-088	Ball room	/	
89	AHH-FEX-089	Ball room	/	
90	AHH-FEX-090	Ball room	/	
91	AHH-FEX-091	Ball room	/	
92	AHH-FEX-092	Ball room	/	
93	AHH-FEX-093	D1F1 Corridor South	/	
94	AHH-FEX-094	D1F1 Corridor North	/	
95	AHH-FEX-095	D1F2 Corridor South	/	
96	AHH-FEX-096	D1F2 Corridor North	/	
97	AHH-FEX-097	D1F3 Corridor South	/	
98	AHH-FEX-098	D1F3 Corridor North	/	
99	AHH-FEX-099	Kitchen	/	
100	AHH-FEX-100	Kitchen	/	
101	AHH-FEX-101	Sale Ground floor	/	
102	AHH-FEX-102	Sale Ground floor	/	
103	AHH-FEX-103	Sale Ground floor	/	
104	AHH-FEX-104	Imagine Room N	/	
105	AHH-FEX-105	Imagine Room S	/	
106	AHH-FEX-106	Entrance Sale Office	/	
107	AHH-FEX-107	New Kids Club		N/A

Name Inspector..... *ab* 7/11/21

Acknowledged By..... *gpr* 7/11/21

Name Chief Engineer : Thongsak Konmek

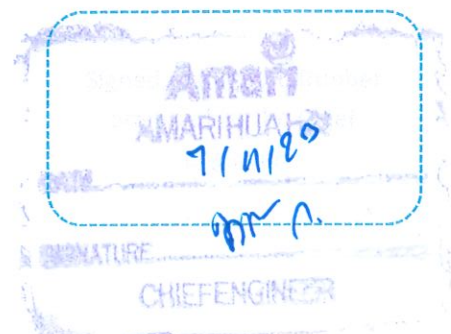

ภาคผนวกที่ 5

แบบบันทึกการตรวจไฟฉุกเฉิน



**Section : 13 Emergency Lighting System**  
**Title : Monthly 30 seconds functional test**  
**Responsible Person : Chief Engineer**  
**File Number : FLS 13-02**

**Property : Amari Hua Hin**  
**Month : July 2023**  
**Number of Page : 4**

No.	Ref.	Location	Test	Remark
1	AHH-FEM-001	H2B1 Finger scan	✓	
2	AHH-FEM-002	H2B1 Laundry near lift service	✓	
3	AHH-FEM-003	H2B1 Uniform room	✓	
4	AHH-FEM-004	H2B1 Guest lift	✓	
5	AHH-FEM-005	H2B1 Stair C	✓	
6	AHH-FEM-006	H1B1 Front of Locker	✓	
7	AHH-FEM-007	H1B1 Male Locker	✓	
8	AHH-FEM-008	H1B1 Male Locker	✓	
9	AHH-FEM-009	H1B1 Women Locker	✓	
10	AHH-FEM-010	H1B1 Women Locker	✓	
11	AHH-FEM-011	H1B1 Front of canteen	✓	
12	AHH-FEM-012	H1B1 canteen	✓	
13	AHH-FEM-013	H1B1 canteen	✓	
14	AHH-FEM-014	H1B1 Front of canteen	✓	
15	AHH-FEM-015	H1B1 Front of florist	✓	
16	AHH-FEM-016	H1B1 Laundry	✓	
17	AHH-FEM-017	H1B1 house keeping	✓	
18	AHH-FEM-018	H1B1 Front of EE room	✓	
19	AHH-FEM-019	H1B1 Front of Stair A	✓	
20	AHH-FEM-020	H1B1 Control room	✓	
21	AHH-FEM-021	H1B1 Genneral store	✓	
22	AHH-FEM-022	H1B1 Stair A	✓	
23	AHH-FEM-023	H1B1 Front of Seafood Room	✓	
24	AHH-FEM-024	H1B1 Front of canteen Preparation	✓	
25	AHH-FEM-025	H1B1 Dry food store	✓	
26	AHH-FEM-026	H1B1 Pump room (reuse)	✓	
27	AHH-FEM-027	H2B1 Front of engineer Dept.	✓	
28	AHH-FEM-028	H2B1 Engineer room	✓	
29	AHH-FEM-029	H2B1 Engineer store	✓	
30	AHH-FEM-030	H2B1 Water pump room near Engineer room	✓	
31	AHH-FEM-031	H2B1 Stair D	✓	
32	AHH-FEM-032	H2B1 Front of MDB2	✓	
33	AHH-FEM-033	H2B1 Pump room near carpark	✓	

34	AHH-FEM-034	Carpark	✓	
35	AHH-FEM-035	Carpark	✓	
36	AHH-FEM-036	Carpark	✓	
37	AHH-FEM-037	Carpark	✓	
38	AHH-FEM-038	Carpark	✓	
39	AHH-FEM-039	swimming pool pump room	✓	
40	AHH-FEM-040	Carpark	✓	
41	AHH-FEM-041	Carpark	✓	
42	AHH-FEM-042	Carpark	✓	
43	AHH-FEM-043	Chiller room	✓	
44	AHH-FEM-044	Chiller room	✓	
45	AHH-FEM-045	H1B1 Fire pump room	✓	
46	AHH-FEM-046	H1F1 Bell store	✓	
47	AHH-FEM-047	H1F1 Front office	✓	
48	AHH-FEM-048	H2F1 Receiving	✓	
49	AHH-FEM-049	H2F1 Stair D (Spa)	✓	
50	AHH-FEM-050	H2F1 Stair C	✓	
51	AHH-FEM-051	H1F2 Stair B (M)	✓	
52	AHH-FEM-052	H1F2 Corridor to sound control room	✓	
53	AHH-FEM-053	H1F2 MDB room	✓	
54	AHH-FEM-054	H1F2 Opposite Hr room	✓	
55	AHH-FEM-055	H1F2 Finance room	✓	
56	AHH-FEM-056	H1F2 Generator room	✓	
57	AHH-FEM-057	H1F2 Executive office	✓	
58	AHH-FEM-058	H1F2 Opposite Pantry room	✓	
59	AHH-FEM-059	H1F2 Opposite Guest meeting room	✓	
60	AHH-FEM-060	H1F2 Stair A (M)	✓	
61	AHH-FEM-061	H1F3 Stair B	✓	
62	AHH-FEM-062	H1F3 Stair A	✓	
63	AHH-FEM-063	H1F4 Stair B	✓	
64	AHH-FEM-064	H1F4 Stair A	✓	
65	AHH-FEM-065	H1F5 Stair B	✓	
66	AHH-FEM-066	H1F5 Stair A	✓	
67	AHH-FEM-067	H1F6 Stair B	✓	
68	AHH-FEM-068	H1F6 Stair A	✓	
69	AHH-FEM-069	H1F7 Stair B	✓	
70	AHH-FEM-070	H1F7 Stair A	✓	
71	AHH-FEM-071	Carpark toilet disabled	✓	
72	AHH-FEM-072	H2F2 Near lift service	✓	
73	AHH-FEM-073	H2F2 Stair D	✓	
74	AHH-FEM-074	H2F2 Stair C	✓	
75	AHH-FEM-075	H2F3 Near lift service	✓	
76	AHH-FEM-076	H2F3 Stair C	✓	



77	AHH-FEM-077	H2F3 Stair D	✓	
78	AHH-FEM-078	H2F4 Near lift service	✓	
79	AHH-FEM-079	H2F4 Stair C	✓	
80	AHH-FEM-080	H2F4 Stair D	✓	
81	AHH-FEM-081	H2F5 Near lift service	✓	
82	AHH-FEM-082	H2F5 Stair C	✓	
83	AHH-FEM-083	H2F5 Stair D	✓	
84	AHH-FEM-084	H2F6 Near lift service	✓	
85	AHH-FEM-085	H2F6 Stair C	✓	
86	AHH-FEM-086	H2F6 Stair D	✓	
87	AHH-FEM-087	H2F7 Near lift service	✓	
88	AHH-FEM-088	H2F7 Stair C	✓	
89	AHH-FEM-089	H2F7 Stair D	✓	
90	AHH-FEM-090	H2F2 Main power	✓	
91	AHH-FEM-091	H2F3 Main power	✓	
92	AHH-FEM-092	H2F4 Main power	✓	
93	AHH-FEM-093	H2F5 Main power	✓	
94	AHH-FEM-094	H2F6 Main power	✓	
95	AHH-FEM-095	H2F7 Main power	✓	
96	AHH-FEM-096	Fitness (Man toilet)	✓	
97	AHH-FEM-097	Fitness	✓	
98	AHH-FEM-098	Fitness (Women toilet)	✓	
99	AHH-FEM-099	Fitness	✓	
100	AHH-FEM-100	Sale Basement	✓	
101	AHH-FEM-101	Sale Ground floor	✓	
102	AHH-FEM-102	Sale MDB office floor 2	✓	
103	AHH-FEM-103	Sale Office floor 2	✓	
104	AHH-FEM-104	Sale Stair A	✓	
105	AHH-FEM-105	Sale Stair B	✓	
106	AHH-FEM-106	Sale Stair C	✓	
107	AHH-FEM-107	Sale Office floor 2	✓	
108	AHH-FEM-108	H1B1 Banquet storage	✓	
109	AHH-FEM-109	D1F1 FAP Room	✓	
110	AHH-FEM-110	D1F4 Stair A	✓	
111	AHH-FEM-111	D1F3 Stair A	✓	
112	AHH-FEM-112	D1F3	✓	
113	AHH-FEM-113	D1F3	✓	
114	AHH-FEM-114	D1F4 Stair B	✓	
115	AHH-FEM-115	Carpark Man Restroom	✓	
116	AHH-FEM-116	Carpark Women Restroom	✓	
117	AHH-FEM-117	H1B1 training room	✓	
118	AHH-FEM-118	Laundry boiler room	✓	
119	AHH-FEM-119	Laundry MDB room	✓	



120	AHH-FEM-120	Laundry back of clothes dryers (W)	/	
121	AHH-FEM-121	Laundry back of clothes dryers (E)	/	
122	AHH-FEM-122	H1F2 Store Accounting	/	
123	AHH-FEM-123	Laundry up to floor 2 (W)	/	
124	AHH-FEM-124	Laundry floor 2 room	/	
125	AHH-FEM-125	Laundry front of engineer room	/	
126	AHH-FEM-126	D1F1 Stair B	✓	
127	AHH-FEM-127	D1F2 Stair B	✓	
128	AHH-FEM-128	H1F2 Man toilet office	/	
129	AHH-FEM-129	H1F2 Women toilet office	/	
130	AHH-FEM-130	H2F1 Man toilet near Reef Deli	/	
131	AHH-FEM-131	H2F1 Women toilet near Reef Deli	/	
132	AHH-FEM-132	H2F1 Main power ( Spa )	/	
133	AHH-FEM-133	H1B1 Beverage storage	/	
134	AHH-FEM-134	H1B1 Store China Ware	/	
135	AHH-FEM-135	D1F1 MDB	✓	
136	AHH-FEM-136	D1F1	✓	
137	AHH-FEM-137	D1F1	✓	
138	AHH-FEM-138	D1F1 Stair A	✓	
139	AHH-FEM-139	D1F2 Stair A	✓	
140	AHH-FEM-140	D1F2	✓	
141	AHH-FEM-141	D1F2	✓	
142	AHH-FEM-142	D1F3 Stair B	✓	
143	AHH-FEM-143	Main Kitchen	/	
144	AHH-FEM-144	Main Kitchen	/	
145	AHH-FEM-145	Main Kitchen	/	
146	AHH-FEM-146	Toilet M Lobby	/	
147	AHH-FEM-147	Toilet W Lobby	/	
148	AHH-FEM-148	New Kids Club	/	N/A

Name Inspector..... W.S. 23/7/23

Acknowledged By..... S/O 26/07/23

Name Chief Engineer : Thongsak Konmek



**Section** : 13 Emergency Lighting System  
**Title** : Monthly 30 seconds functional test  
**Responsible Person** : Chief Engineer  
**File Number** : FLS 13-02

**Property** : Amari Hua Hin  
**Month** : August 2023  
**Number of Page** : 4

No.	Ref.	Location	Test	Remark
1	AHH-FEM-001	H2B1 Finger scan	✓	
2	AHH-FEM-002	H2B1 Laundry near lift service	✓	
3	AHH-FEM-003	H2B1 Uniform room	✓	
4	AHH-FEM-004	H2B1 Guest lift	✓	
5	AHH-FEM-005	H2B1 Stair C	✓	
6	AHH-FEM-006	H1B1 Front of Locker	✓	
7	AHH-FEM-007	H1B1 Male Locker	✓	
8	AHH-FEM-008	H1B1 Male Locker	✓	
9	AHH-FEM-009	H1B1 Women Locker	✓	
10	AHH-FEM-010	H1B1 Women Locker	✓	
11	AHH-FEM-011	H1B1 Front of canteen	✓	
12	AHH-FEM-012	H1B1 canteen	✓	
13	AHH-FEM-013	H1B1 canteen	✓	
14	AHH-FEM-014	H1B1 Front of canteen	✓	
15	AHH-FEM-015	H1B1 Front of fiorist	✓	
16	AHH-FEM-016	H1B1 Laundry	✓	
17	AHH-FEM-017	H1B1 house keeping	✓	
18	AHH-FEM-018	H1B1 Front of EE room	✓	
19	AHH-FEM-019	H1B1 Front of Stair A	✓	
20	AHH-FEM-020	H1B1 Control room	✓	
21	AHH-FEM-021	H1B1 Genneral store	✓	
22	AHH-FEM-022	H1B1 Stair A	✓	
23	AHH-FEM-023	H1B1 Front of Seafood Room	✓	
24	AHH-FEM-024	H1B1 Front of canteen Preparation	✓	
25	AHH-FEM-025	H1B1 Dry food store	✓	
26	AHH-FEM-026	H1B1 Pump room (reuse)	✓	
27	AHH-FEM-027	H2B1 Front of engineer Dept.	✓	
28	AHH-FEM-028	H2B1 Engineer room	✓	
29	AHH-FEM-029	H2B1 Engineer store	✓	
30	AHH-FEM-030	H2B1 Water pump room near Engineer room	✓	
31	AHH-FEM-031	H2B1 Stair D	✓	
32	AHH-FEM-032	H2B1 Front of MDB2	✓	
33	AHH-FEM-033	H2B1 Pump room near carpark	✓	



34	AHH-FEM-034	Carpark	✓	
35	AHH-FEM-035	Carpark	✓	
36	AHH-FEM-036	Carpark	✓	
37	AHH-FEM-037	Carpark	✓	
38	AHH-FEM-038	Carpark	✓	
39	AHH-FEM-039	swimming pool pump room	✓	
40	AHH-FEM-040	Carpark	✓	
41	AHH-FEM-041	Carpark	✓	
42	AHH-FEM-042	Carpark	✓	
43	AHH-FEM-043	Chiller room	✓	
44	AHH-FEM-044	Chiller room	✓	
45	AHH-FEM-045	H1B1 Fire pump room	✓	
46	AHH-FEM-046	H1F1 Bell store	✓	
47	AHH-FEM-047	H1F1 Front office	✓	
48	AHH-FEM-048	H2F1 Receiving	✓	
49	AHH-FEM-049	H2F1 Stair D (Spa)	✓	
50	AHH-FEM-050	H2F1 Stair C	✓	
51	AHH-FEM-051	H1F2 Stair B (M)	✓	
52	AHH-FEM-052	H1F2 Corridor to sound control room	✓	
53	AHH-FEM-053	H1F2 MDB room	✓	
54	AHH-FEM-054	H1F2 Opposite Hr room	✓	
55	AHH-FEM-055	H1F2 Finance room	✓	
56	AHH-FEM-056	H1F2 Generator room	✓	
57	AHH-FEM-057	H1F2 Executive office	✓	
58	AHH-FEM-058	H1F2 Opposite Pantry room	✓	
59	AHH-FEM-059	H1F2 Opposite Guest meeting room	✓	
60	AHH-FEM-060	H1F2 Stair A (M)	✓	
61	AHH-FEM-061	H1F3 Stair B	✓	
62	AHH-FEM-062	H1F3 Stair A	✓	
63	AHH-FEM-063	H1F4 Stair B	✓	
64	AHH-FEM-064	H1F4 Stair A	✓	
65	AHH-FEM-065	H1F5 Stair B	✓	
66	AHH-FEM-066	H1F5 Stair A	✓	
67	AHH-FEM-067	H1F6 Stair B	✓	
68	AHH-FEM-068	H1F6 Stair A	✓	
69	AHH-FEM-069	H1F7 Stair B	✓	
70	AHH-FEM-070	H1F7 Stair A	✓	
71	AHH-FEM-071	Carpark toilet disabled	✓	
72	AHH-FEM-072	H2F2 Near lift service	✓	
73	AHH-FEM-073	H2F2 Stair D	✓	
74	AHH-FEM-074	H2F2 Stair C	✓	
75	AHH-FEM-075	H2F3 Near lift service	✓	
76	AHH-FEM-076	H2F3 Stair C	✓	



77	AHH-FEM-077	H2F3 Stair D	✓	
78	AHH-FEM-078	H2F4 Near lift service	✓	
79	AHH-FEM-079	H2F4 Stair C	✓	
80	AHH-FEM-080	H2F4 Stair D	✓	
81	AHH-FEM-081	H2F5 Near lift service	✓	
82	AHH-FEM-082	H2F5 Stair C	✓	
83	AHH-FEM-083	H2F5 Stair D	✓	
84	AHH-FEM-084	H2F6 Near lift service	✓	
85	AHH-FEM-085	H2F6 Stair C	✓	
86	AHH-FEM-086	H2F6 Stair D	✓	
87	AHH-FEM-087	H2F7 Near lift service	✓	
88	AHH-FEM-088	H2F7 Stair C	✓	
89	AHH-FEM-089	H2F7 Stair D	✓	
90	AHH-FEM-090	H2F2 Main power	✓	
91	AHH-FEM-091	H2F3 Main power	✓	
92	AHH-FEM-092	H2F4 Main power	✓	
93	AHH-FEM-093	H2F5 Main power	✓	
94	AHH-FEM-094	H2F6 Main power	✓	
95	AHH-FEM-095	H2F7 Main power	✓	
96	AHH-FEM-096	Fitness (Man toilet)	✓	
97	AHH-FEM-097	Fitness	✓	
98	AHH-FEM-098	Fitness (Women toilet)	✓	
99	AHH-FEM-099	Fitness	✓	
100	AHH-FEM-100	Sale Basement	✓	
101	AHH-FEM-101	Sale Ground floor	✓	
102	AHH-FEM-102	Sale MDB office floor 2	✓	
103	AHH-FEM-103	Sale Office floor 2	✓	
104	AHH-FEM-104	Sale Stair A	✓	
105	AHH-FEM-105	Sale Stair B	✓	
106	AHH-FEM-106	Sale Stair C	✓	
107	AHH-FEM-107	Sale Office floor 2	✓	
108	AHH-FEM-108	H1B1 Banquet storage	✓	
109	AHH-FEM-109	D1F1 FAP Room	✓	
110	AHH-FEM-110	D1F4 Stair A	✓	
111	AHH-FEM-111	D1F3 Stair A	✓	
112	AHH-FEM-112	D1F3	✓	
113	AHH-FEM-113	D1F3	✓	
114	AHH-FEM-114	D1F4 Stair B	✓	
115	AHH-FEM-115	Carpark Man Restroom	✓	
116	AHH-FEM-116	Carpark Women Restroom	✓	
117	AHH-FEM-117	H1B1 training room	✓	
118	AHH-FEM-118	Laundry boiler room	✓	
119	AHH-FEM-119	Laundry MDB room	✓	

120	AHH-FEM-120	Laundry back of clothes dryers (W)	✓	
121	AHH-FEM-121	Laundry back of clothes dryers (E)	✓	
122	AHH-FEM-122	H1F2 Store Accounting	✓	
123	AHH-FEM-123	Laundry up to floor 2 (W)	✓	
124	AHH-FEM-124	Laundry floor 2 room	✓	
125	AHH-FEM-125	Laundry front of engineer room	✓	
126	AHH-FEM-126	D1F1 Stair B	✓	
127	AHH-FEM-127	D1F2 Stair B	✓	
128	AHH-FEM-128	H1F2 Man toilet office	✓	
129	AHH-FEM-129	H1F2 Women toilet office	✓	
130	AHH-FEM-130	H2F1 Man toilet near Reef Deli	✓	
131	AHH-FEM-131	H2F1 Women toilet near Reef Deli	✓	
132	AHH-FEM-132	H2F1 Main power ( Spa )	✓	
133	AHH-FEM-133	H1B1 Beverage storage	✓	
134	AHH-FEM-134	H1B1 Store China Ware	✓	
135	AHH-FEM-135	D1F1 MDB	✓	
136	AHH-FEM-136	D1F1	✓	
137	AHH-FEM-137	D1F1	✓	
138	AHH-FEM-138	D1F1 Stair A	✓	
139	AHH-FEM-139	D1F2 Stair A	✓	
140	AHH-FEM-140	D1F2	✓	
141	AHH-FEM-141	D1F2	✓	
142	AHH-FEM-142	D1F3 Stair B	✓	
143	AHH-FEM-143	Main Kitchen	✓	
144	AHH-FEM-144	Main Kitchen	✓	
145	AHH-FEM-145	Main Kitchen	✓	
146	AHH-FEM-146	Toilet M Lobby	✓	
147	AHH-FEM-147	Toilet W Lobby	✓	
148	AHH-FEM-148	New Kids Club	✓	N/A

Name Inspector..... Sakthar 24/8/23

Acknowledged By..... gpr n 24/8/23

Name Chief Engineer : Thongsak Konmek





**Section** : 13 Emergency Lighting System  
**Title** : Monthly 30 seconds functional test  
**Responsible Person** : Chief Engineer  
**File Number** : FLS 13-02

**Property** : Amari Hua Hin  
**Month** : September 2023  
**Number of Page** : 4

No.	Ref.	Location	Test	Remark
1	AHH-FEM-001	H2B1 Finger scan	/	
2	AHH-FEM-002	H2B1 Laundry near lift service	/	
3	AHH-FEM-003	H2B1 Uniform room	/	
4	AHH-FEM-004	H2B1 Guest lift	/	
5	AHH-FEM-005	H2B1 Stair C	/	
6	AHH-FEM-006	H1B1 Front of Locker	/	
7	AHH-FEM-007	H1B1 Male Locker	/	
8	AHH-FEM-008	H1B1 Male Locker	/	
9	AHH-FEM-009	H1B1 Women Locker	/	
10	AHH-FEM-010	H1B1 Women Locker	/	
11	AHH-FEM-011	H1B1 Front of canteen	/	
12	AHH-FEM-012	H1B1 canteen	/	
13	AHH-FEM-013	H1B1 canteen	/	
14	AHH-FEM-014	H1B1 Front of canteen	/	
15	AHH-FEM-015	H1B1 Front of florist	/	
16	AHH-FEM-016	H1B1 Laundry	/	
17	AHH-FEM-017	H1B1 house keeping	/	
18	AHH-FEM-018	H1B1 Front of EE room	/	
19	AHH-FEM-019	H1B1 Front of Stair A	/	
20	AHH-FEM-020	H1B1 Control room	/	
21	AHH-FEM-021	H1B1 General store	/	
22	AHH-FEM-022	H1B1 Stair A	/	
23	AHH-FEM-023	H1B1 Front of Seafood Room	/	
24	AHH-FEM-024	H1B1 Front of canteen Preparation	/	
25	AHH-FEM-025	H1B1 Dry food store	/	
26	AHH-FEM-026	H1B1 Pump room (reuse)	/	
27	AHH-FEM-027	H2B1 Front of engineer Dept.	/	
28	AHH-FEM-028	H2B1 Engineer room	/	
29	AHH-FEM-029	H2B1 Engineer store	/	
30	AHH-FEM-030	H2B1 Water pump room near Engineer room	/	
31	AHH-FEM-031	H2B1 Stair D	/	
32	AHH-FEM-032	H2B1 Front of MDB2	/	
33	AHH-FEM-033	H2B1 Pump room near carpark	/	

34	AHH-FEM-034	Carpark	/	
35	AHH-FEM-035	Carpark	/	
36	AHH-FEM-036	Carpark	/	
37	AHH-FEM-037	Carpark	/	
38	AHH-FEM-038	Carpark	/	
39	AHH-FEM-039	swimming pool pump room	/	
40	AHH-FEM-040	Carpark	/	
41	AHH-FEM-041	Carpark	/	
42	AHH-FEM-042	Carpark	/	
43	AHH-FEM-043	Chiller room	/	
44	AHH-FEM-044	Chiller room	/	
45	AHH-FEM-045	H1B1 Fire pump room	/	
46	AHH-FEM-046	H1F1 Bell store	/	
47	AHH-FEM-047	H1F1 Front office	/	
48	AHH-FEM-048	H2F1 Receiving	/	
49	AHH-FEM-049	H2F1 Stair D (Spa)	/	
50	AHH-FEM-050	H2F1 Stair C	/	
51	AHH-FEM-051	H1F2 Stair B (M)	/	
52	AHH-FEM-052	H1F2 Corridor to sound control room	/	
53	AHH-FEM-053	H1F2 MDB room	/	
54	AHH-FEM-054	H1F2 Opposite Hr room	/	
55	AHH-FEM-055	H1F2 Finance room	/	
56	AHH-FEM-056	H1F2 Generator room	/	
57	AHH-FEM-057	H1F2 Executive office	/	
58	AHH-FEM-058	H1F2 Opposite Pantry room	/	
59	AHH-FEM-059	H1F2 Opposite Guest meeting room	/	
60	AHH-FEM-060	H1F2 Stair A (M)	/	
61	AHH-FEM-061	H1F3 Stair B	/	
62	AHH-FEM-062	H1F3 Stair A	/	
63	AHH-FEM-063	H1F4 Stair B	/	
64	AHH-FEM-064	H1F4 Stair A	/	
65	AHH-FEM-065	H1F5 Stair B	/	
66	AHH-FEM-066	H1F5 Stair A	/	
67	AHH-FEM-067	H1F6 Stair B	/	
68	AHH-FEM-068	H1F6 Stair A	/	
69	AHH-FEM-069	H1F7 Stair B	/	
70	AHH-FEM-070	H1F7 Stair A	/	
71	AHH-FEM-071	Carpark toilet disabled	/	
72	AHH-FEM-072	H2F2 Near lift service	/	
73	AHH-FEM-073	H2F2 Stair D	/	
74	AHH-FEM-074	H2F2 Stair C	/	
75	AHH-FEM-075	H2F3 Near lift service	/	
76	AHH-FEM-076	H2F3 Stair C	/	



77	AHH-FEM-077	H2F3 Stair D	/	
78	AHH-FEM-078	H2F4 Near lift service	/	
79	AHH-FEM-079	H2F4 Stair C	/	
80	AHH-FEM-080	H2F4 Stair D	/	
81	AHH-FEM-081	H2F5 Near lift service	/	
82	AHH-FEM-082	H2F5 Stair C	/	
83	AHH-FEM-083	H2F5 Stair D	/	
84	AHH-FEM-084	H2F6 Near lift service	/	
85	AHH-FEM-085	H2F6 Stair C	/	
86	AHH-FEM-086	H2F6 Stair D	/	
87	AHH-FEM-087	H2F7 Near lift service	/	
88	AHH-FEM-088	H2F7 Stair C	/	
89	AHH-FEM-089	H2F7 Stair D	/	
90	AHH-FEM-090	H2F2 Main power	/	
91	AHH-FEM-091	H2F3 Main power	/	
92	AHH-FEM-092	H2F4 Main power	/	
93	AHH-FEM-093	H2F5 Main power	/	
94	AHH-FEM-094	H2F6 Main power	/	
95	AHH-FEM-095	H2F7 Main power	/	
96	AHH-FEM-096	Fitness (Man toilet)	/	
97	AHH-FEM-097	Fitness	/	
98	AHH-FEM-098	Fitness (Women toilet)	/	
99	AHH-FEM-099	Fitness	/	
100	AHH-FEM-100	Sale Basement	/	
101	AHH-FEM-101	Sale Ground floor	/	
102	AHH-FEM-102	Sale MDB office floor 2	/	
103	AHH-FEM-103	Sale Office floor 2	/	
104	AHH-FEM-104	Sale Stair A	/	
105	AHH-FEM-105	Sale Stair B	/	
106	AHH-FEM-106	Sale Stair C	/	
107	AHH-FEM-107	Sale Office floor 2	/	
108	AHH-FEM-108	H1B1 Banquet storage	/	
109	AHH-FEM-109	D1F1 FAP Room	/	
110	AHH-FEM-110	D1F4 Stair A	/	
111	AHH-FEM-111	D1F3 Stair A	/	
112	AHH-FEM-112	D1F3	/	
113	AHH-FEM-113	D1F3	/	
114	AHH-FEM-114	D1F4 Stair B	/	
115	AHH-FEM-115	Carpark Man Restroom	/	
116	AHH-FEM-116	Carpark Women Restroom	/	
117	AHH-FEM-117	H1B1 training room	/	
118	AHH-FEM-118	Laundry boiler room	/	
119	AHH-FEM-119	Laundry MDB room	/	

120	AHH-FEM-120	Laundry back of clothes dryers (W)	/	
121	AHH-FEM-121	Laundry back of clothes dryers (E)	/	
122	AHH-FEM-122	H1F2 Store Accounting	/	
123	AHH-FEM-123	Laundry up to floor 2 (W)	/	
124	AHH-FEM-124	Laundry floor 2 room	/	
125	AHH-FEM-125	Laundry front of engineer room	/	
126	AHH-FEM-126	D1F1 Stair B	/	
127	AHH-FEM-127	D1F2 Stair B	/	
128	AHH-FEM-128	H1F2 Man toilet office	/	
129	AHH-FEM-129	H1F2 Women toilet office	/	
130	AHH-FEM-130	H2F1 Man toilet near Reef Deli	/	
131	AHH-FEM-131	H2F1 Women toilet near Reef Deli	/	
132	AHH-FEM-132	H2F1 Main power ( Spa )	/	
133	AHH-FEM-133	H1B1 Beverage storage	/	
134	AHH-FEM-134	H1B1 Store China Ware	/	
135	AHH-FEM-135	D1F1 MDB	/	
136	AHH-FEM-136	D1F1	/	
137	AHH-FEM-137	D1F1	/	
138	AHH-FEM-138	D1F1 Stair A	/	
139	AHH-FEM-139	D1F2 Stair A	/	
140	AHH-FEM-140	D1F2	/	
141	AHH-FEM-141	D1F2	/	
142	AHH-FEM-142	D1F3 Stair B	/	
143	AHH-FEM-143	Main Kitchen	/	
144	AHH-FEM-144	Main Kitchen	/	
145	AHH-FEM-145	Main Kitchen	/	
146	AHH-FEM-146	Toilet M Lobby	/	
147	AHH-FEM-147	Toilet W Lobby	/	
148	AHH-FEM-148	New Kids Club	/	

Name Inspector..... Potsawat 24/9/93 .....

Acknowledged By..... [Signature] 24/9/93 .....

Name Chief Engineer : Thongsak Konmek





**Section** : 13 Emergency Lighting System  
**Title** : Monthly 30 seconds functional test  
**Responsible Person** : Chief Engineer  
**File Number** : FLS 13-02

**Property** : Amari Hua Hin  
**Month** : October 2023  
**Number of Page** : 4

No.	Ref.	Location	Test	Remark
1	AHH-FEM-001	H2B1 Finger scan	✓	
2	AHH-FEM-002	H2B1 Laundry near lift service	✓	
3	AHH-FEM-003	H2B1 Uniform room	✓	
4	AHH-FEM-004	H2B1 Guest lift	✓	
5	AHH-FEM-005	H2B1 Stair C	✓	
6	AHH-FEM-006	H1B1 Front of Locker	✓	
7	AHH-FEM-007	H1B1 Male Locker	✓	
8	AHH-FEM-008	H1B1 Male Locker	✓	
9	AHH-FEM-009	H1B1 Women Locker	✓	
10	AHH-FEM-010	H1B1 Women Locker	✓	
11	AHH-FEM-011	H1B1 Front of canteen	✓	
12	AHH-FEM-012	H1B1 canteen	✓	
13	AHH-FEM-013	H1B1 canteen	✓	
14	AHH-FEM-014	H1B1 Front of canteen	✓	
15	AHH-FEM-015	H1B1 Front of fiorist	✓	
16	AHH-FEM-016	H1B1 Laundry	✓	
17	AHH-FEM-017	H1B1 house keeping	✓	
18	AHH-FEM-018	H1B1 Front of EE room	✓	
19	AHH-FEM-019	H1B1 Front of Stair A	✓	
20	AHH-FEM-020	H1B1 Control room	✓	
21	AHH-FEM-021	H1B1 Genneral store	✓	
22	AHH-FEM-022	H1B1 Stair A	✓	
23	AHH-FEM-023	H1B1 Front of Seafood Room	✓	
24	AHH-FEM-024	H1B1 Front of canteen Preparation	✓	
25	AHH-FEM-025	H1B1 Dry food store	✓	
26	AHH-FEM-026	H1B1 Pump room (reuse)	✓	
27	AHH-FEM-027	H2B1 Front of engineer Dept.	✓	
28	AHH-FEM-028	H2B1 Engineer room	✓	
29	AHH-FEM-029	H2B1 Engineer store	✓	
30	AHH-FEM-030	H2B1 Water pump room near Engineer room	✓	
31	AHH-FEM-031	H2B1 Stair D	✓	
32	AHH-FEM-032	H2B1 Front of MDB2	✓	
33	AHH-FEM-033	H2B1 Pump room near carpark	✓	

34	AHH-FEM-034	Carpark	✓	
35	AHH-FEM-035	Carpark	✓	
36	AHH-FEM-036	Carpark	✓	
37	AHH-FEM-037	Carpark	✓	
38	AHH-FEM-038	Carpark	✓	
39	AHH-FEM-039	swimming pool pump room	✓	
40	AHH-FEM-040	Carpark	✓	
41	AHH-FEM-041	Carpark	✓	
42	AHH-FEM-042	Carpark	✓	
43	AHH-FEM-043	Chiller room	✓	
44	AHH-FEM-044	Chiller room	✓	
45	AHH-FEM-045	H1B1 Fire pump room	✓	
46	AHH-FEM-046	H1F1 Bell store	✓	
47	AHH-FEM-047	H1F1 Front office	✓	
48	AHH-FEM-048	H2F1 Receiving	✓	
49	AHH-FEM-049	H2F1 Stair D (Spa)	✓	
50	AHH-FEM-050	H2F1 Stair C	✓	
51	AHH-FEM-051	H1F2 Stair B (M)	✓	
52	AHH-FEM-052	H1F2 Corridor to sound control room	✓	
53	AHH-FEM-053	H1F2 MDB room	✓	
54	AHH-FEM-054	H1F2 Opposite Hr room	✓	
55	AHH-FEM-055	H1F2 Finance room	✓	
56	AHH-FEM-056	H1F2 Generator room	✓	
57	AHH-FEM-057	H1F2 Executive office	✓	
58	AHH-FEM-058	H1F2 Opposite Pantry room	✓	
59	AHH-FEM-059	H1F2 Opposite Guest meeting room	✓	
60	AHH-FEM-060	H1F2 Stair A (M)	✓	
61	AHH-FEM-061	H1F3 Stair B	/	
62	AHH-FEM-062	H1F3 Stair A	/	
63	AHH-FEM-063	H1F4 Stair B	/	
64	AHH-FEM-064	H1F4 Stair A	/	
65	AHH-FEM-065	H1F5 Stair B	/	
66	AHH-FEM-066	H1F5 Stair A	/	
67	AHH-FEM-067	H1F6 Stair B	/	
68	AHH-FEM-068	H1F6 Stair A	/	
69	AHH-FEM-069	H1F7 Stair B	/	
70	AHH-FEM-070	H1F7 Stair A	/	
71	AHH-FEM-071	Carpark toilet disabled	✓	
72	AHH-FEM-072	H2F2 Near lift service	/	
73	AHH-FEM-073	H2F2 Stair D	/	
74	AHH-FEM-074	H2F2 Stair C	/	
75	AHH-FEM-075	H2F3 Near lift service	/	
76	AHH-FEM-076	H2F3 Stair C	/	



77	AHH-FEM-077	H2F3 Stair D	/	
78	AHH-FEM-078	H2F4 Near lift service	/	
79	AHH-FEM-079	H2F4 Stair C	/	
80	AHH-FEM-080	H2F4 Stair D	/	
81	AHH-FEM-081	H2F5 Near lift service	/	
82	AHH-FEM-082	H2F5 Stair C	/	
83	AHH-FEM-083	H2F5 Stair D	/	
84	AHH-FEM-084	H2F6 Near lift service	/	
85	AHH-FEM-085	H2F6 Stair C	/	
86	AHH-FEM-086	H2F6 Stair D	/	
87	AHH-FEM-087	H2F7 Near lift service	/	
88	AHH-FEM-088	H2F7 Stair C	/	
89	AHH-FEM-089	H2F7 Stair D	/	
90	AHH-FEM-090	H2F2 Main power	/	
91	AHH-FEM-091	H2F3 Main power	/	
92	AHH-FEM-092	H2F4 Main power	/	
93	AHH-FEM-093	H2F5 Main power	/	
94	AHH-FEM-094	H2F6 Main power	/	
95	AHH-FEM-095	H2F7 Main power	/	
96	AHH-FEM-096	Fitness (Man toilet)	✓	
97	AHH-FEM-097	Fitness	✓	
98	AHH-FEM-098	Fitness (Women toilet)	✓	
99	AHH-FEM-099	Fitness	✓	
100	AHH-FEM-100	Sale Basement	/	
101	AHH-FEM-101	Sale Ground floor	/	
102	AHH-FEM-102	Sale MDB office floor 2	/	
103	AHH-FEM-103	Sale Office floor 2	/	
104	AHH-FEM-104	Sale Stair A	/	
105	AHH-FEM-105	Sale Stair B	/	
106	AHH-FEM-106	Sale Stair C	/	
107	AHH-FEM-107	Sale Office floor 2	/	
108	AHH-FEM-108	H1B1 Banquet storage	✓	
109	AHH-FEM-109	D1F1 FAP Room	/	
110	AHH-FEM-110	D1F4 Stair A	/	
111	AHH-FEM-111	D1F3 Stair A	/	
112	AHH-FEM-112	D1F3	/	
113	AHH-FEM-113	D1F3	/	
114	AHH-FEM-114	D1F4 Stair B	/	
115	AHH-FEM-115	Carpark Man Restroom	✓	
116	AHH-FEM-116	Carpark Women Restroom	✓	
117	AHH-FEM-117	H1B1 training room	✓	
118	AHH-FEM-118	Laundry boiler room	/	
119	AHH-FEM-119	Laundry MDB room	/	

120	AHH-FEM-120	Laundry back of clothes dryers (W)	/	
121	AHH-FEM-121	Laundry back of clothes dryers (E)	/	
122	AHH-FEM-122	H1F2 Store Accounting	✓	
123	AHH-FEM-123	Laundry up to floor 2 (W)	/	
124	AHH-FEM-124	Laundry floor 2 room	/	
125	AHH-FEM-125	Laundry front of engineer room	/	
126	AHH-FEM-126	D1F1 Stair B	/	
127	AHH-FEM-127	D1F2 Stair B	/	
128	AHH-FEM-128	H1F2 Man toilet office	✓	
129	AHH-FEM-129	H1F2 Women toilet office	✓	
130	AHH-FEM-130	H2F1 Man toilet near Reef Deli	/	
131	AHH-FEM-131	H2F1 Women toilet near Reef Deli	/	
132	AHH-FEM-132	H2F1 Main power ( Spa )	✓	
133	AHH-FEM-133	H1B1 Beverage storage	✓	
134	AHH-FEM-134	H1B1 Store China Ware	✓	
135	AHH-FEM-135	D1F1 MDB	/	
136	AHH-FEM-136	D1F1	/	
137	AHH-FEM-137	D1F1	/	
138	AHH-FEM-138	D1F1 Stair A	/	
139	AHH-FEM-139	D1F2 Stair A	/	
140	AHH-FEM-140	D1F2	/	
141	AHH-FEM-141	D1F2	/	
142	AHH-FEM-142	D1F3 Stair B	/	
143	AHH-FEM-143	Main Kitchen	✓	
144	AHH-FEM-144	Main Kitchen	✓	
145	AHH-FEM-145	Main Kitchen	✓	
146	AHH-FEM-146	Toilet M Lobby	✓	
147	AHH-FEM-147	Toilet W Lobby	✓	
148	AHH-FEM-148	New Kids Club		N/A

Name Inspector..... Amari 9/10/23

Acknowledged By..... gm n. 9/10/23

Name Chief Engineer : Thongsak Konmek





**ONYX Hospitality Group**  
**Fire Life & Safety Management System**



Section : **13 Emergency Lighting System**  
 Title : **Monthly 30 seconds functional test**  
 Responsible Person : **Chief Engineer**  
 File Number : **FLS 13-02**

Property : **Amari Hua Hin**  
 Month : *November 2023*  
 Number of Page : **4**

No.	Ref.	Location	Test	Remark
1	AHH-FEM-001	H2B1 Finger scan	/	
2	AHH-FEM-002	H2B1 Laundry near lift service	/	
3	AHH-FEM-003	H2B1 Uniform room	/	
4	AHH-FEM-004	H2B1 Guest lift	/	
5	AHH-FEM-005	H2B1 Stair C	/	
6	AHH-FEM-006	H1B1 Front of Locker	/	
7	AHH-FEM-007	H1B1 Male Locker	/	
8	AHH-FEM-008	H1B1 Male Locker	/	
9	AHH-FEM-009	H1B1 Women Locker	/	
10	AHH-FEM-010	H1B1 Women Locker	/	
11	AHH-FEM-011	H1B1 Front of canteen	/	
12	AHH-FEM-012	H1B1 canteen	/	
13	AHH-FEM-013	H1B1 canteen	/	
14	AHH-FEM-014	H1B1 Front of canteen	/	
15	AHH-FEM-015	H1B1 Front of florist	/	
16	AHH-FEM-016	H1B1 Laundry	/	
17	AHH-FEM-017	H1B1 house keeping	/	
18	AHH-FEM-018	H1B1 Front of EE room	/	
19	AHH-FEM-019	H1B1 Front of Stair A	/	
20	AHH-FEM-020	H1B1 Control room	/	
21	AHH-FEM-021	H1B1 Genneral store	/	
22	AHH-FEM-022	H1B1 Stair A	/	
23	AHH-FEM-023	H1B1 Front of Seafood Room	/	
24	AHH-FEM-024	H1B1 Front of canteen Preparation	/	
25	AHH-FEM-025	H1B1 Dry food store	/	
26	AHH-FEM-026	H1B1 Pump room (reuse)	/	
27	AHH-FEM-027	H2B1 Front of engineer Dept.	/	
28	AHH-FEM-028	H2B1 Engineer room	/	
29	AHH-FEM-029	H2B1 Engineer store	/	
30	AHH-FEM-030	H2B1 Water pump room near Engineer room	/	
31	AHH-FEM-031	H2B1 Stair D	/	
32	AHH-FEM-032	H2B1 Front of MDB2	/	
33	AHH-FEM-033	H2B1 Pump room near carpark	/	

34	AHH-FEM-034	Carpark	/	
35	AHH-FEM-035	Carpark	/	
36	AHH-FEM-036	Carpark	/	
37	AHH-FEM-037	Carpark	/	
38	AHH-FEM-038	Carpark	/	
39	AHH-FEM-039	swimming pool pump room	/	
40	AHH-FEM-040	Carpark	/	
41	AHH-FEM-041	Carpark	/	
42	AHH-FEM-042	Carpark	/	
43	AHH-FEM-043	Chiller room	/	
44	AHH-FEM-044	Chiller room	/	
45	AHH-FEM-045	H1B1 Fire pump room	/	
46	AHH-FEM-046	H1F1 Bell store	/	
47	AHH-FEM-047	H1F1 Front office	/	
48	AHH-FEM-048	H2F1 Receiving	/	
49	AHH-FEM-049	H2F1 Stair D (Spa)	/	
50	AHH-FEM-050	H2F1 Stair C	/	
51	AHH-FEM-051	H1F2 Stair B (M)	/	
52	AHH-FEM-052	H1F2 Corridor to sound control room	/	
53	AHH-FEM-053	H1F2 MDB room	/	
54	AHH-FEM-054	H1F2 Opposite Hr room	/	
55	AHH-FEM-055	H1F2 Finance room	/	
56	AHH-FEM-056	H1F2 Generator room	/	
57	AHH-FEM-057	H1F2 Executive office	/	
58	AHH-FEM-058	H1F2 Opposite Pantry room	/	
59	AHH-FEM-059	H1F2 Opposite Guest meeting room	/	
60	AHH-FEM-060	H1F2 Stair A (M)	/	
61	AHH-FEM-061	H1F3 Stair B	/	
62	AHH-FEM-062	H1F3 Stair A	/	
63	AHH-FEM-063	H1F4 Stair B	/	
64	AHH-FEM-064	H1F4 Stair A	/	
65	AHH-FEM-065	H1F5 Stair B	/	
66	AHH-FEM-066	H1F5 Stair A	/	
67	AHH-FEM-067	H1F6 Stair B	/	
68	AHH-FEM-068	H1F6 Stair A	/	
69	AHH-FEM-069	H1F7 Stair B	/	
70	AHH-FEM-070	H1F7 Stair A	/	
71	AHH-FEM-071	Carpark toilet disabled	/	
72	AHH-FEM-072	H2F2 Near lift service	/	
73	AHH-FEM-073	H2F2 Stair D	/	
74	AHH-FEM-074	H2F2 Stair C	/	
75	AHH-FEM-075	H2F3 Near lift service	/	
76	AHH-FEM-076	H2F3 Stair C	/	



77	AHH-FEM-077	H2F3 Stair D	/	
78	AHH-FEM-078	H2F4 Near lift service	/	
79	AHH-FEM-079	H2F4 Stair C	/	
80	AHH-FEM-080	H2F4 Stair D	/	
81	AHH-FEM-081	H2F5 Near lift service	/	
82	AHH-FEM-082	H2F5 Stair C	/	
83	AHH-FEM-083	H2F5 Stair D	/	
84	AHH-FEM-084	H2F6 Near lift service	/	
85	AHH-FEM-085	H2F6 Stair C	/	
86	AHH-FEM-086	H2F6 Stair D	/	
87	AHH-FEM-087	H2F7 Near lift service	/	
88	AHH-FEM-088	H2F7 Stair C	/	
89	AHH-FEM-089	H2F7 Stair D	/	
90	AHH-FEM-090	H2F2 Main power	/	
91	AHH-FEM-091	H2F3 Main power	/	
92	AHH-FEM-092	H2F4 Main power	/	
93	AHH-FEM-093	H2F5 Main power	/	
94	AHH-FEM-094	H2F6 Main power	/	
95	AHH-FEM-095	H2F7 Main power	/	
96	AHH-FEM-096	Fitness (Man toilet)	/	
97	AHH-FEM-097	Fitness	/	
98	AHH-FEM-098	Fitness (Women toilet)	/	
99	AHH-FEM-099	Fitness	/	
100	AHH-FEM-100	Sale Basement	/	
101	AHH-FEM-101	Sale Ground floor	/	
102	AHH-FEM-102	Sale MDB office floor 2	/	
103	AHH-FEM-103	Sale Office floor 2	/	
104	AHH-FEM-104	Sale Stair A	/	
105	AHH-FEM-105	Sale Stair B	/	
106	AHH-FEM-106	Sale Stair C	/	
107	AHH-FEM-107	Sale Office floor 2	/	
108	AHH-FEM-108	H1B1 Banquet storage	/	
109	AHH-FEM-109	D1F1 FAP Room	/	
110	AHH-FEM-110	D1F4 Stair A	/	
111	AHH-FEM-111	D1F3 Stair A	/	
112	AHH-FEM-112	D1F3	/	
113	AHH-FEM-113	D1F3	/	
114	AHH-FEM-114	D1F4 Stair B	/	
115	AHH-FEM-115	Carpark Man Restroom	/	
116	AHH-FEM-116	Carpark Women Restroom	/	
117	AHH-FEM-117	H1B1 training room	/	
118	AHH-FEM-118	Laundry boiler room		N/A
119	AHH-FEM-119	Laundry MDB room		N/A

120	AHH-FEM-120	Laundry back of clothes dryers (W)		N/A
121	AHH-FEM-121	Laundry back of clothes dryers (E)		N/A
122	AHH-FEM-122	H1F2 Store Accounting		N/A
123	AHH-FEM-123	Laundry up to floor 2 (W)		N/A
124	AHH-FEM-124	Laundry floor 2 room		N/A
125	AHH-FEM-125	Laundry front of engineer room		N/A
126	AHH-FEM-126	D1F1 Stair B	/	
127	AHH-FEM-127	D1F2 Stair B	/	
128	AHH-FEM-128	H1F2 Man toilet office	/	
129	AHH-FEM-129	H1F2 Women toilet office	/	
130	AHH-FEM-130	H2F1 Man toilet near Reef Deli	/	
131	AHH-FEM-131	H2F1 Women toilet near Reef Deli	/	
132	AHH-FEM-132	H2F1 Main power ( Spa )	/	
133	AHH-FEM-133	H1B1 Beverage storage	/	
134	AHH-FEM-134	H1B1 Store China Ware	/	
135	AHH-FEM-135	D1F1 MDB	/	
136	AHH-FEM-136	D1F1	/	
137	AHH-FEM-137	D1F1	/	
138	AHH-FEM-138	D1F1 Stair A	/	
139	AHH-FEM-139	D1F2 Stair A	/	
140	AHH-FEM-140	D1F2	/	
141	AHH-FEM-141	D1F2	/	
142	AHH-FEM-142	D1F3 Stair B	/	
143	AHH-FEM-143	Main Kitchen	/	
144	AHH-FEM-144	Main Kitchen	/	
145	AHH-FEM-145	Main Kitchen	/	
146	AHH-FEM-146	Toilet M Lobby	/	
147	AHH-FEM-147	Toilet W Lobby	/	
148	AHH-FEM-148	New Kids Club		N/A

Name Inspector.....*af 5/11/23*.....

Acknowledged By.....*gm n. 8/4/99*.....

Name Chief Engineer : Thongsak Konmek





**Section** : 13 Emergency Lighting System  
**Title** : Monthly 30 seconds functional test  
**Responsible Person** : Chief Engineer  
**File Number** : FLS 13-02

**Property** : Amari Hua Hin  
**Month** : December 2023  
**Number of Page** : 4

No.	Ref.	Location	Test	Remark
1	AHH-FEM-001	H2B1 Finger scan	✓	
2	AHH-FEM-002	H2B1 Laundry near lift service	✓	
3	AHH-FEM-003	H2B1 Uniform room	✓	
4	AHH-FEM-004	H2B1 Guest lift	✓	
5	AHH-FEM-005	H2B1 Stair C	✓	
6	AHH-FEM-006	H1B1 Front of Locker	✓	
7	AHH-FEM-007	H1B1 Male Locker	✓	
8	AHH-FEM-008	H1B1 Male Locker	✓	
9	AHH-FEM-009	H1B1 Women Locker	✓	
10	AHH-FEM-010	H1B1 Women Locker	✓	
11	AHH-FEM-011	H1B1 Front of canteen	✓	
12	AHH-FEM-012	H1B1 canteen	✓	
13	AHH-FEM-013	H1B1 canteen	✓	
14	AHH-FEM-014	H1B1 Front of canteen	✓	
15	AHH-FEM-015	H1B1 Front of florist	✓	
16	AHH-FEM-016	H1B1 Laundry	✓	
17	AHH-FEM-017	H1B1 house keeping	✓	
18	AHH-FEM-018	H1B1 Front of EE room	✓	
19	AHH-FEM-019	H1B1 Front of Stair A	✓	
20	AHH-FEM-020	H1B1 Control room	✓	
21	AHH-FEM-021	H1B1 General store	✓	
22	AHH-FEM-022	H1B1 Stair A	✓	
23	AHH-FEM-023	H1B1 Front of Seafood Room	✓	
24	AHH-FEM-024	H1B1 Front of canteen Preparation	✓	
25	AHH-FEM-025	H1B1 Dry food store	✓	
26	AHH-FEM-026	H1B1 Pump room (reuse)	✓	
27	AHH-FEM-027	H2B1 Front of engineer Dept.	✓	
28	AHH-FEM-028	H2B1 Engineer room	✓	
29	AHH-FEM-029	H2B1 Engineer store	✓	
30	AHH-FEM-030	H2B1 Water pump room near Engineer room	✓	
31	AHH-FEM-031	H2B1 Stair D	✓	
32	AHH-FEM-032	H2B1 Front of MDB2	✓	
33	AHH-FEM-033	H2B1 Pump room near carpark	✓	

34	AHH-FEM-034	Carpark	✓	
35	AHH-FEM-035	Carpark	✓	
36	AHH-FEM-036	Carpark	✓	
37	AHH-FEM-037	Carpark	✓	
38	AHH-FEM-038	Carpark	✓	
39	AHH-FEM-039	swimming pool pump room	✓	
40	AHH-FEM-040	Carpark	✓	
41	AHH-FEM-041	Carpark	✓	
42	AHH-FEM-042	Carpark	✓	
43	AHH-FEM-043	Chiller room	✓	
44	AHH-FEM-044	Chiller room	✓	
45	AHH-FEM-045	H1B1 Fire pump room	✓	
46	AHH-FEM-046	H1F1 Bell store	✓	
47	AHH-FEM-047	H1F1 Front office	✓	
48	AHH-FEM-048	H2F1 Receiving	✓	
49	AHH-FEM-049	H2F1 Stair D (Spa)	✓	
50	AHH-FEM-050	H2F1 Stair C	✓	
51	AHH-FEM-051	H1F2 Stair B (M)	✓	
52	AHH-FEM-052	H1F2 Corridor to sound control room	✓	
53	AHH-FEM-053	H1F2 MDB room	✓	
54	AHH-FEM-054	H1F2 Opposite Hr room	✓	
55	AHH-FEM-055	H1F2 Finance room	✓	
56	AHH-FEM-056	H1F2 Generator room	✓	
57	AHH-FEM-057	H1F2 Executive office	✓	
58	AHH-FEM-058	H1F2 Opposite Pantry room	✓	
59	AHH-FEM-059	H1F2 Opposite Guest meeting room	✓	
60	AHH-FEM-060	H1F2 Stair A (M)	✓	
61	AHH-FEM-061	H1F3 Stair B	✓	
62	AHH-FEM-062	H1F3 Stair A	✓	
63	AHH-FEM-063	H1F4 Stair B	✓	
64	AHH-FEM-064	H1F4 Stair A	✓	
65	AHH-FEM-065	H1F5 Stair B	✓	
66	AHH-FEM-066	H1F5 Stair A	✓	
67	AHH-FEM-067	H1F6 Stair B	✓	
68	AHH-FEM-068	H1F6 Stair A	✓	
69	AHH-FEM-069	H1F7 Stair B	✓	
70	AHH-FEM-070	H1F7 Stair A	✓	
71	AHH-FEM-071	Carpark toilet disabled	✓	
72	AHH-FEM-072	H2F2 Near lift service	✓	
73	AHH-FEM-073	H2F2 Stair D	✓	
74	AHH-FEM-074	H2F2 Stair C	✓	
75	AHH-FEM-075	H2F3 Near lift service	✓	
76	AHH-FEM-076	H2F3 Stair C	✓	



77	AHH-FEM-077	H2F3 Stair D	✓	
78	AHH-FEM-078	H2F4 Near lift service	✓	
79	AHH-FEM-079	H2F4 Stair C	✓	
80	AHH-FEM-080	H2F4 Stair D	✓	
81	AHH-FEM-081	H2F5 Near lift service	✓	
82	AHH-FEM-082	H2F5 Stair C	✓	
83	AHH-FEM-083	H2F5 Stair D	✓	
84	AHH-FEM-084	H2F6 Near lift service	✓	
85	AHH-FEM-085	H2F6 Stair C	✓	
86	AHH-FEM-086	H2F6 Stair D	✓	
87	AHH-FEM-087	H2F7 Near lift service	✓	
88	AHH-FEM-088	H2F7 Stair C	✓	
89	AHH-FEM-089	H2F7 Stair D	✓	
90	AHH-FEM-090	H2F2 Main power	✓	
91	AHH-FEM-091	H2F3 Main power	✓	
92	AHH-FEM-092	H2F4 Main power	✓	
93	AHH-FEM-093	H2F5 Main power	✓	
94	AHH-FEM-094	H2F6 Main power	✓	
95	AHH-FEM-095	H2F7 Main power	✓	
96	AHH-FEM-096	Fitness (Man toilet)	✓	
97	AHH-FEM-097	Fitness	✓	
98	AHH-FEM-098	Fitness (Women toilet)	✓	
99	AHH-FEM-099	Fitness	✓	
100	AHH-FEM-100	Sale Basement	✓	
101	AHH-FEM-101	Sale Ground floor	✓	
102	AHH-FEM-102	Sale MDB office floor 2	✓	
103	AHH-FEM-103	Sale Office floor 2	✓	
104	AHH-FEM-104	Sale Stair A	✓	
105	AHH-FEM-105	Sale Stair B	✓	
106	AHH-FEM-106	Sale Stair C	✓	
107	AHH-FEM-107	Sale Office floor 2	✓	
108	AHH-FEM-108	H1B1 Banquet storage	✓	
109	AHH-FEM-109	D1F1 FAP Room	✓	
110	AHH-FEM-110	D1F4 Stair A	✓	
111	AHH-FEM-111	D1F3 Stair A	✓	
112	AHH-FEM-112	D1F3	✓	
113	AHH-FEM-113	D1F3	✓	
114	AHH-FEM-114	D1F4 Stair B	✓	
115	AHH-FEM-115	Carpark Man Restroom	✓	
116	AHH-FEM-116	Carpark Women Restroom	✓	
117	AHH-FEM-117	H1B1 training room	✓	
118	AHH-FEM-118	Laundry boiler room	✓	
119	AHH-FEM-119	Laundry MDB room	✓	

120	AHH-FEM-120	Laundry back of clothes dryers (W)	✓	
121	AHH-FEM-121	Laundry back of clothes dryers (E)	✓	
122	AHH-FEM-122	H1F2 Store Accounting	✓	
123	AHH-FEM-123	Laundry up to floor 2 (W)	✓	
124	AHH-FEM-124	Laundry floor 2 room	✓	
125	AHH-FEM-125	Laundry front of engineer room	✓	
126	AHH-FEM-126	D1F1 Stair B	✓	
127	AHH-FEM-127	D1F2 Stair B	✓	
128	AHH-FEM-128	H1F2 Man toilet office	✓	
129	AHH-FEM-129	H1F2 Women toilet office	✓	
130	AHH-FEM-130	H2F1 Man toilet near Reef Deli	✓	
131	AHH-FEM-131	H2F1 Women toilet near Reef Deli	✓	
132	AHH-FEM-132	H2F1 Main power ( Spa )	✓	
133	AHH-FEM-133	H1B1 Beverage storage	✓	
134	AHH-FEM-134	H1B1 Store China Ware	✓	
135	AHH-FEM-135	D1F1 MDB	✓	
136	AHH-FEM-136	D1F1	✓	
137	AHH-FEM-137	D1F1	✓	
138	AHH-FEM-138	D1F1 Stair A	✓	
139	AHH-FEM-139	D1F2 Stair A	✓	
140	AHH-FEM-140	D1F2	✓	
141	AHH-FEM-141	D1F2	✓	
142	AHH-FEM-142	D1F3 Stair B	✓	
143	AHH-FEM-143	Main Kitchen	✓	
144	AHH-FEM-144	Main Kitchen	✓	
145	AHH-FEM-145	Main Kitchen	✓	
146	AHH-FEM-146	Toilet M Lobby	✓	
147	AHH-FEM-147	Toilet W Lobby	✓	
148	AHH-FEM-148	New Kids Club	✓	
			✓	

Name Inspector..... 20/12/99

Acknowledged By..... 20/12/99

Name Chief Engineer : Thongsak Konmek





ภาคผนวกที่ 6

PO (Purchase Order) สู้บไซมัน

**Amari Hua Hin Co.,Ltd.(Branch 00001)**

117/74 Moobaan Nongkae, Nongkae,  
Hua Hin, Prachuap Khiiri Khan 77110

**VAT Registration ID :** 0105551094269

**Tel :** 032-616600

**Fax :** 032-655320

**Email :** huahin@amari.com

**Purchase Order**

**NO.** POL-AHH2311-0092

**DATE** 11/28/23

**PAGE** 1 / 1



Managed by Onyx Hospitality Group

<b>SUPPLIER :</b> VO-00172 : Khun Somrit Tadthong			<b>P.R. NO. :</b> PR74-23-0318				
<b>ADDRESS :</b> 318/71 Moo 7 Hinlakefai Hua Hin,Prachuabkirikhan 77110			<b>DEPARTMENT :</b> 74 : Property Operation & Maintenance				
<b>TEL :</b> 0819113305		<b>FAX:</b>	<b>CURRENCY :</b> THB				
<b>Contact :</b>							
<b>No.</b>	<b>ITEM NO.</b>	<b>DESCRIPTION</b>	<b>QTY.</b>	<b>UNIT</b>	<b>UNIT PRICE</b>	<b>DISC.</b>	<b>AMOUNT</b>

1	ENG0055	Removal Waste Water Engineer Supply	6	TIME	1,500.00		9,000.00
---	---------	-------------------------------------	---	------	----------	--	----------

**Remark :** ดูดบ่อไขมันตรงห้องรับของ & Shoreline

		<b>SUBTOTAL</b>	9,000.00
<b>DELIVERY DATE :</b>	11/24/23	<b>DISCOUNT</b>	
<b>PAYMENT TERMS :</b>	Current month	<b>TOTAL</b>	9,000.00
<b>PLACE OF DELIVERY :</b>		<b>VAT (0%)</b>	
<b>AMOUNT :</b>	NINE THOUSAND AND 0/100 THB	<b>GRAND TOTAL</b>	9,000.00

<b>PURCHASING</b>	<b>1st APPROVER</b>	<b>AUTHORIZED BY</b>		
<b>(or) PO. ISSUER</b>	<b>DEPARTMENT HEAD</b>			

**CONDITIONS :**

1. All items should be delivered in good condition, must have indicate "Expiry Date" not less than 06 months that will be accepted, supplier shall be responsible to collect back the wrongly delivered items from the resort.
2. This PO Number must appear on each delivery noted & original invoice during delivery.
3. Hotel is not liable of the payment for any item delivered which is not specified in the PO authorization.
4. In case of non-availability and /or price change of PO. item, should be notify immediately in writing before delivery.



ภาคผนวกที่ 7

รูปภาพการสูบไขมัน

## รูปภาพสูบไขมัน เมื่อวันที่ 21 พฤศจิกายน 2566

ก่อนสูบไขมัน



หลังสูบไขมัน





## ภาคผนวกที่ 8

---

การฝึกอบรมดับเพลิงขั้นต้นและซ้อมอพยพหนีไฟ

โรงแรม อมารี หัวหิน  
การฝึกอบรมดับเพลิงขั้นต้น  
วันที่ 9 สิงหาคม 2566

















โรงแรม อมารี หัวหิน  
การฝึกซ้อมอพยพหนีไฟ  
วันที่ 10 สิงหาคม 2566

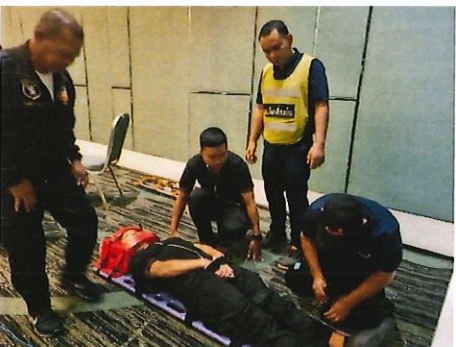
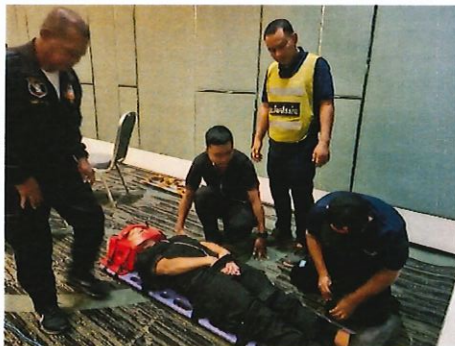







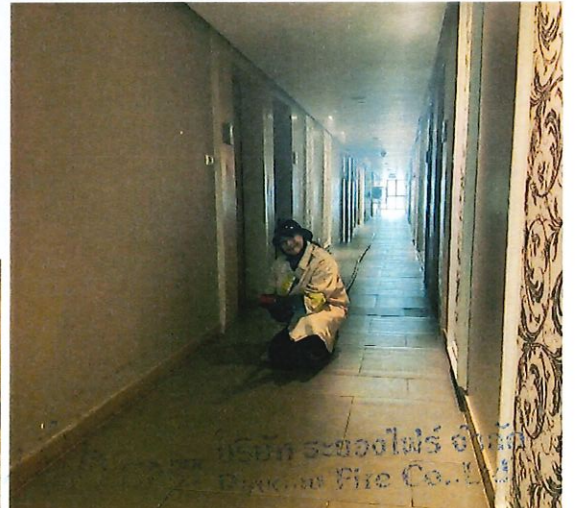

บริษัท สยามไฟร์ จำกัด  
Siam Fire Co., Ltd.







